

influence of wood rays on tangential and radial wood shrinkage

 redalyc.org/journal/617/61762610018/html

Artículos científicos

Physical properties of four ring-porous hardwood species: influence of wood rays on tangential and radial wood shrinkage

Propiedades físicas de la madera de cuatro especies de latifoliadas de porosidad anular: influencia de los radios sobre las contracciones tangencial y radial

Mohamed Tahar Elaieb

University of Carthage, Tunisia

Foued Shel

Sousse Governorate, Tunisia

Mounir Jalleli

General Directorate of Financing. Tunis Belvédère, Tunisia., Tunisia

Patrick Langbour

Center for International Cooperation in Agricultural Research for Development, France

University of Montpellier, France

Kévin Candelier *

Center for International Cooperation in Agricultural Research for Development, France

University of Montpellier, France

Physical properties of four ring-porous hardwood species: influence of wood rays on tangential and radial wood shrinkage

Madera y bosques, vol. 25, no. 2, e2521695, 2019

Instituto de Ecología A.C.

Received: 15 December 2017

Revised document received: 29 January 2019

Abstract: Some relationships between ray proportions, strength and shrinkage properties and basic density in hardwood species were highlighted. A better understanding of their relationships caused by the variation in moisture content in the hygroscopic domain could be a key factor in determining of wood stability properties and to determine the choice of a specific wood species according to its service life condition. The objectives of this study were (i) to determine the physical properties of various ring porous wood species (ii) and to evaluate the influence of wood rays (according to their proportions and volume) on physical properties of wood and more particularly on the Transverse Anisotropy Ratio for Shrinkage (TARS). This study focused on four ring-porous hardwood species; *Castanea sativa*, *Quercus canariensis*, *Quercus petraea* and *Quercus robur*, differing by the presence and abundance of their multiseriate wood rays. Basic densities, tangential shrinkages, radial shrinkages and the TARS of heartwood and sapwood from each wood species were determined. Wood-rays' proportions and volume were measured by the image analysis method, and their influence on the last three shrinkages was investigated. A significant correlation between wood ray proportions, wood shrinkage values and basic density was observed.

Keywords: basic density, radial shrinkage, ring-porous woods, tangential shrinkage, transverse anisotropy ratio for shrinkage (TARS), wood rays.

Resumen: Se destacaron algunas relaciones entre las proporciones de los radios, las propiedades de resistencia y contracción y la densidad básica en especies de madera de angiospermas. Una mejor comprensión de sus relaciones causadas por la variación en el contenido de humedad en el dominio higroscópico podría ser un factor clave para determinar las propiedades de estabilidad de la madera y para determinar la elección de una especie de madera específica de acuerdo con su condición de vida útil. Los objetivos de este estudio fueron (i) determinar las propiedades físicas de varias especies de madera porosa anular (ii) y evaluar la influencia de los radios de madera (de acuerdo con sus proporciones y volumen) en las propiedades físicas de la madera y más particularmente en la relación de anisotropía transversal por contracción (TARS, por sus siglas en inglés). Este estudio se centró en cuatro especies de angiospermas de porosidad anular: *Castanea sativa*, *Quercus canariensis*, *Quercus petraea* y *Quercus robur*, que se diferencian por la presencia y abundancia de radios multiseriados en su madera. Se determinaron las densidades básicas, las contracciones tangenciales, las contracciones radiales y la relación TARS de duramen y de albura de la madera de cada especie. Las proporciones y el volumen de los radios de madera se midieron con el método de análisis de imágenes, y se investigó su influencia en las últimas tres contracciones. Se observó una correlación significativa entre las proporciones de los radios, los valores de contracción y la densidad básica.

Palabras clave: densidad básica, contracción radial, angiospermas de porosidad anular, contracción tangencial, relación de anisotropía transversal por contracción, radios de la madera.

Introduction

Wood normally shrinks as it dries and swells as it absorbs moisture. These changes in their dimensions are of importance to determine the service life condition of wooden materials. Even if sometimes the swelling and shrinking of wood can be used as an advantage (swelling is employed to close seams in barrels, tubs, tanks, and boats), they result in drying deformations, dimensional variations in wooden structures and ageing of coatings ([Perré, 2007](#)). These particularities of wood are due to its hygroscopic behavior which is linked with some important wood properties such as density and mechanical strength which changes significantly as a response to moisture variations. Timber twist is caused when wood does not shrink uniformly in all directions when dried. In general, cells get slimmer, but not much shorter, when they lose moisture. Therefore, timber shrinks least in the grain direction and more in radial and tangential directions. Rays act as restraining rods to reduce radial shrinkage, so most shrinkage is developed along tangential direction ([Ramage et al. 2017](#)).

Several previous studies have tried to understand relationships among wood shrinkage values, wood species, tree growing conditions, wood density, material direction, position within the tree, and position within the growth rings. Because of the lack of knowledge and published data for several years, explaining shrinkage in relation to its anatomical features is still a challenge ([Redman, Bailleres, & Perré, 2011](#); [Leonardon, Altaner, Vihermaa, & Jarvis, 2010](#); [Kelsey, 1963](#); [Mariaux & Narboni, 1978](#)). In past studies, wood shrinkage has been explained by various parameters such as density, humidity ([Kelsey, 1963](#); [Kollmann & Côté, 1968](#)), ring width, tree age ([Polge, 1964](#)), microfibril angle ([Barber & Meylan, 1964](#)), wood ray proportion ([Keller & Thiercelin, 1975](#)) and radial parenchyma cells (uniseriate and multiseriate rays) ([De la Paz, Dávalos-Sotelo and Quintanar-Isaias, 2005](#)). [Kollman and Côté \(1968\)](#) demonstrated that shrinkage differs in three different directions due to the influence of wood rays as well as due to different arrangements of fibrils on the cell wall. In the case of transverse anisotropy, for example, the presence of rays is often evoked as a predictive parameter for Transverse Anisotropy Ratio for Shrinkage [TARS] ([Barkas, 1941](#); [Kawamura, 1984](#), [Gu, Zink-Sharp, & Sel, 2001](#)). According to previous studies ([Lindsay and Chalk, 1954](#)), wood rays have an important influence on radial shrinkage. It has been shown that radial shrinkage of hardwood species with no large woody rays is higher than that of hardwoods with large rays ([Schniewind & Kersavage, 1962](#); [Wijesinghe, 1959](#)). These past studies also highlighted that radial shrinkage of isolated wood rays is lower than that of adjacent tissues composed only of longitudinal elements. They supply further evidence for Bosshard's view ([1956](#)) that anisotropic shrinkage of wood is due to at least two separate factors and demonstrates that, although rays do have a restricting effect on radial shrinkage, there is also some inherent cause of anisotropic shrinkage in the fibers. The relative importance of these factors appears to vary considerably in different species, particularly through differences in

the rate of radial shrinkage of the rays. Shrinkage varies widely in wood material cut from the same species, and even in material cut from the same tree. Sapwood generally shrinks less than heartwood. The springwood of an annual ring shrinks less transversely and more, longitudinally than the summerwood of the same ring ([Peck, 1957](#)). According to [Schniewind \(1959\)](#), the difference in shrinkage values between the early wood and latewood would contribute to accentuate the wood TARS in the transversal plane. A new cambium layer marks a new growth season. In *Quercus* wood species, this growth stage is rapid and large cells with thin walls are formed and, in latewood (the cells that grow later in the season, normally during summer) cells have thicker walls, are tightly packed and smaller than the cells that grow during spring. The parallel arrangement of the springwood (early wood) to the summerwood (late wood) tangentially in the annual rings may account for some of the difference between tangential and radial shrinkages ([Ritter & Mitchell, 1952](#)). Summerwood shrinks more tangentially than springwood, because it is denser and stronger than springwood, the summerwood also forces the springwood to shrink more than it would if it were detached from the two adjoining bands of summerwood. The relative position of the springwood and summerwood, however, does not affect radial shrinkage.

[Table 1](#) shows the impact of the type and size of rays on radial and tangential wood shrinkage in the initial and final wood of *Quercus kelloggii*, according to [Schniewind \(1959\)](#) and [Botosso \(1997\)](#).

Table 1

Radial and tangential shrinkage of *Quercus kelloggii* wood, according to wood position within the tree (initial and final wood) and their wood ray composition (according to [Schniewind, 1959](#) and [Botosso, 1997](#)).

Quercus kelloggii wood specimen characteristics	Shrinkage values (%)	
	Radial	Tangential
Isolated wood rays	2.1	6.6
Initial wood		
Without large woody rays	3.2	5.2
With large woody rays	3.1	7.8
Final wood		
Without large woody rays	4.5	7.9
With large woody rays	3.3	9.2

However, some researchers disagree with the influence of these rays on wood shrinkage anisotropy, especially on softwood species (Bosshard, 1956; Boutelje, 1962).

Both type and size of wood rays are also important parameters in wood shrinkage (De la Paz, Dávalos-Sotelo and Quintanar-Isaias, 2005). Kawamura (1979) showed that large-sized woody rays increase the shrinkage anisotropy of oak wood, while smaller (uniseriate) woody rays have a smaller impact on their TARS. This phenomenon could be explained by the alignment of microfibrils (Skaar, 1988) and by presence of the wood ray's parenchyma cells which have a high microfibril inclination relative to their principal axis. Keller and Thiercellin (1975) found that the higher the mean unit size of large rays, the smaller the wood radial shrinkage. According to Guitard and El Amri (1987), this correlation agrees with the fact that a larger volume fraction of wood rays decreases radial shrinkage to the detriment of an increase in tangential shrinkage. These results reinforce the hypothesis that wood rays are at least partially responsible for the difference between tangential and radial hardwood shrinkage (Skaar, 1988). This phenomenon was explained by the lower hygroscopic behavior of woody ray tissues (lower Fiber Saturation Point) than that of the longitudinal tissues of the wood and by the chemical composition of wood rays (Morschauser & Preston, 1954), more particularly by the lignin and extractive contents (Boyd, 1974). All of this points out that predicting shrinkage requires additional knowledge of the relationships between wood anatomical structure and shrinkage properties. Generally, properties and morphology need to be defined at a given scale to predict shrinkage at the upper scale.

Objectives

The objectives of this present study were (i) to determine the physical properties of various ring porous wood species (ii) and to evaluate the influence of wood rays (according to their proportions and volume measured by image analysis) on physical properties of wood and more particularly on the longitudinal, radial shrinkage and TARS. This study focuses on four hardwood species differing by the presence and abundance of their multiseriate wood rays: *Castanea sativa* Mill, *Quercus canariensis* Willd, *Quercus petraea* (Matt.) Liebl. And *Quercus robur* L.

Materials and methods

Tree selection

The work focused on four hardwood ring-porous species with variable wood-ray characteristics. *Castanea sativa* Mill, *Quercus canariensis* Willd, *Quercus petraea* (Matt.) Liebl. And *Quercus robur* L. were chosen for their similar anatomical structure apart from their wood rays characteristics and proportions. *Q. canariensis* belongs to the Section *Mesobalanus* and *Q. petraea* and *Q. robur* to the Section *Leucobalanus*. In addition, these wood species have a very important economic aspect in France and Tunisia.

Table 2 and figure 1 show the anatomical structure characteristics and provenances of the studied woods.

Table 2

Hardwood ring-porous species studied according to their anatomical characteristics and provenances.

Scientific names	Common names	Anatomical properties	Provenances
<i>Castanea sativa</i> Mill.	Sweet chestnut	Contains only uniseriate and rarely multiseriate wood rays.	Private forest of « Basses Cevennes à Chataigners » Southern France 44°45'0" N, 1°25'59.99" E
<i>Quercus petraea</i> (Matt.) Liebl.	Sessile oak	Contains uniseriate and multiseriate wood rays. Multiseriate wood rays are mostly abundant, up to 1 mm wide (up to 30 cells) and up to 5 cm high, frequently absent in young shoots.	Forest of Brin-sur-Seille (Northeastern France) 48°46'59" N, 6°21'0" E
<i>Quercus robur</i> L.	Pedunculate oak	Contains uniseriate and multiseriate wood rays. Multiseriate wood rays are abundant, up to 1mm wide (up to 30 cells) and up to 5 cm high, frequently absent in young shoots.	Forest of Brin-sur-Seille (Northeastern France) 48°46'59" N, 6°21'0" E
<i>Quercus canariensis</i> Willd.	Zeen oak	Contains uniseriate and multiseriate wood rays. Multiseriate wood rays are very abundant and have large sizes in width.	Aïn Draham area (Northern Tunisia) 36°46'34" N, 8°41'05" E

***Castanea sativa* Mill.**

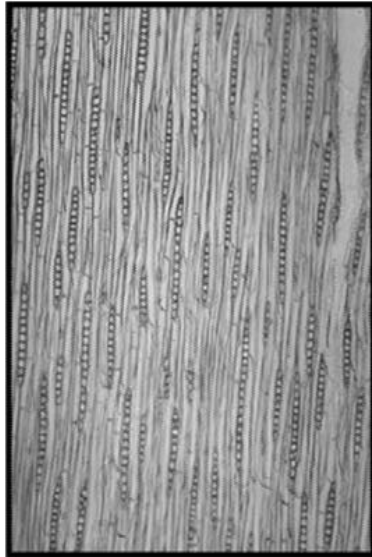

© Hans Beeckman, Royal Museum of Central Africa, Belgium

***Quercus petraea* (Matt.) Liebl.**

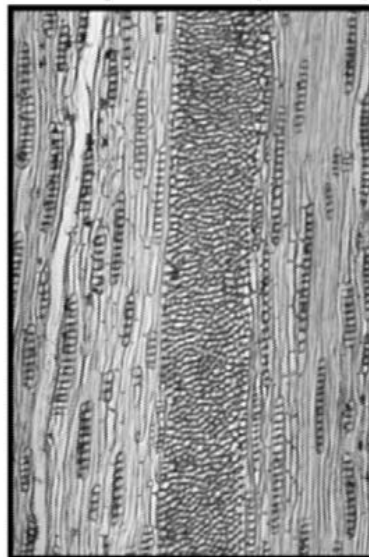

© Hans Beeckman, Royal Museum of Central Africa, Belgium

***Quercus robur* L.**

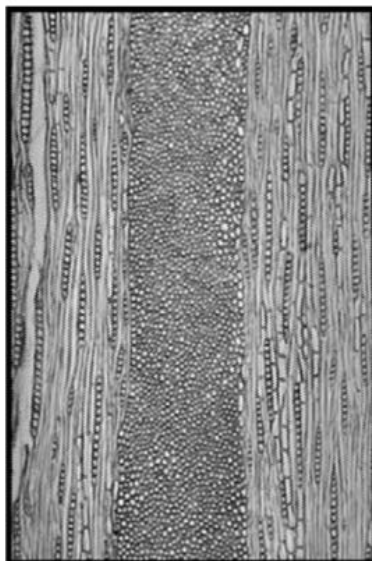

© Hans Beeckman, Royal Museum of Central Africa, Belgium

***Quercus canariensis* Willd.**

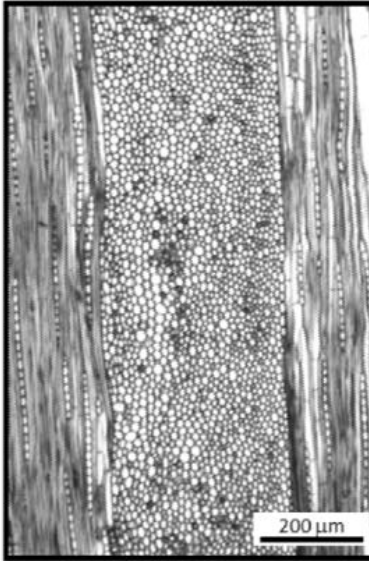

© Patrick Langbour, CIRAD-UR BioWoofE, France

Figure 1

Microscopic views of the tangential sections of the four hardwood ring-porous species studied [the scale used is the same for the 4 photos].

For each wood species, six mature trees (Table 3) were selected from their respective forest areas and cut to specimen in order to characterize wood rays (number, width and proportions), basic density and shrinkage.

Table 3

Average values of annual rings width and tree age of the hardwood ring-porous selected trees.

Wood species	Average value of annual rings width (mm)	Average value of tree age (years)
<i>Castanea sativa</i> Mill.	3.03 ± 0.70	63 ± 12
<i>Quercus petraea</i> (Matt.) Liebl.	1.70 ± 0.42	80 ± 18
<i>Quercus robur</i> L.	2.05 ± 0.33	82 ± 16
<i>Quercus canariensis</i> Willd.	1.81 ± 0.30	85 ± 22

Wood sampling

To perform physical tests, one wooden disk 20 cm in thickness was cut at 1.30 m from the ground for each selected tree. The following parameters were measured for each wooden disk (six disks per wood species): ring width, sapwood width, eccentricity of the heartwood, tension-wood proportion, knots (size, shape and orientation) and other flaws in the wood (sap stain, resin pockets, wounds, insect attack, decay, crowning (upside warping), etc.).

As shown in [figure 2](#), 12 wooden sticks (20 mm × 20 mm × 200 mm, right to left - RTL) were collected diametrically opposed from each wooden disk [four specimens from sapwood and eight specimens from heartwood]. Then, twin specimens (20 mm × 20 mm × 20 mm and 20 mm × 20 mm × 5 mm, RTL) were cut out from these sticks to determine radial and tangential shrinkage and basic density, respectively.

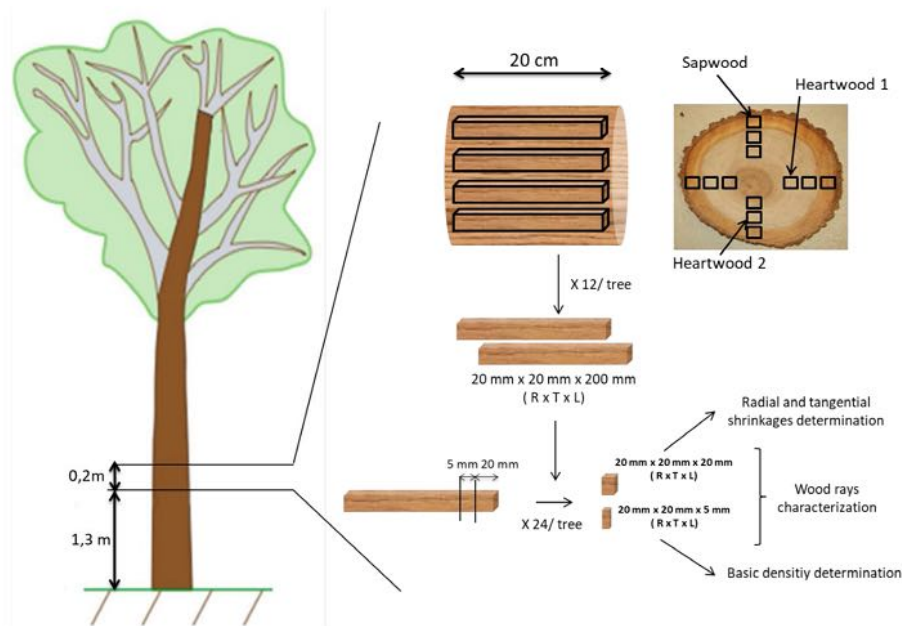

FIGURE 2. Illustration of the method used for the wood specimens.

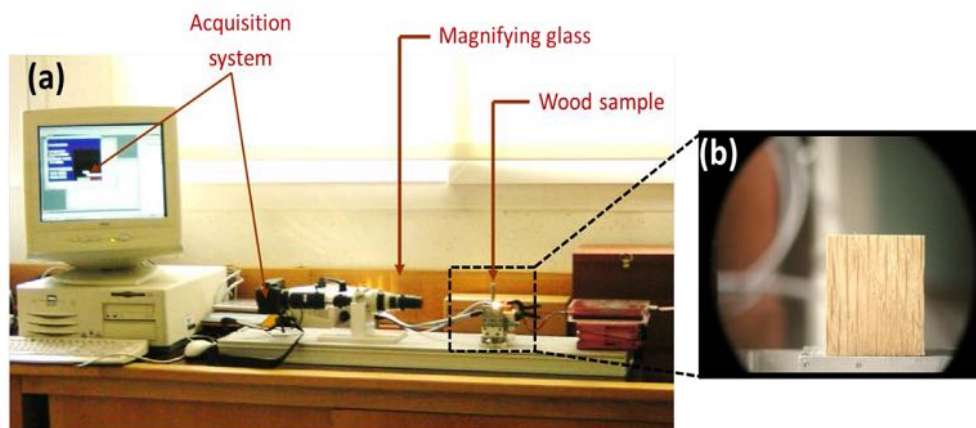

Figure 2

Illustration of the method used for the wood specimens.

Wood ray characterization

For each wood specimen from *C. sativa*, *Q. canariensis*, *Q. petraea* and *Q. robur*, the proportion of multiseriate wood rays was determined as a percentage. To do so, an experimental device developed in the laboratory was used, composed of a digital camera coupled with a magnifying glass and connected to a computer with image analysis software (Fig.3). Wood specimens were attached to a holder with their Tangential-Radial (LR) side facing the digital camera.

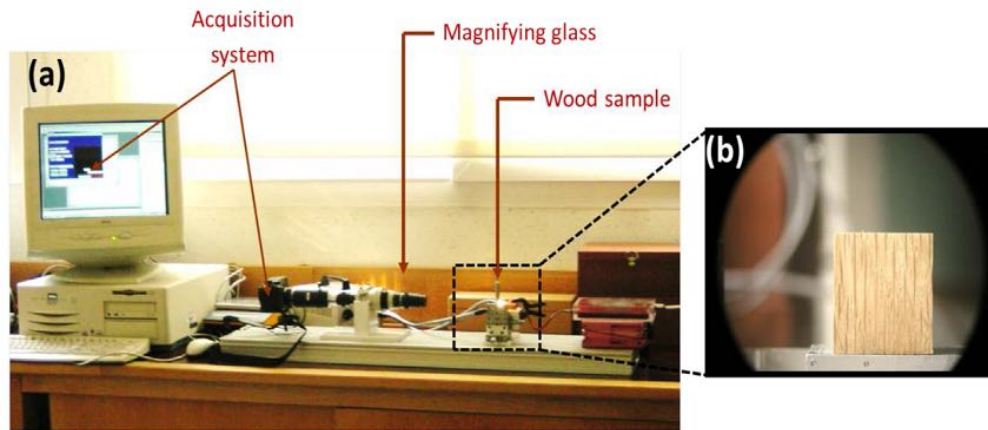

Figure 3

(a) Image analysis system (Microvideomat de Zeiss) for characterizing multiseriate wood rays, (b) LR face of wood specimen during the analysis.

Once the specimen image was taken, Photoshop® software was used to transform this image into a gray level (Fig. 4) in order to calculate the woody rays' area in relation to the total surface area of the LR face of the wood specimen analyzed (Eq. 1).

(Eq. 1)

where:

WR= Wood rays
 WRSA= Wood ray surface area (mm², black)
 WSLRSA= Wood specimen LR surface area (mm², grey)

This process was repeated on 72 specimens from heartwood (36 for heartwood 1 and 36 for heartwood 2, Fig. 2) and 72 specimens from sapwood from each wood species studied in this work, in order to observe the variation of wood ray proportions evolution from pith to bark of the tree.

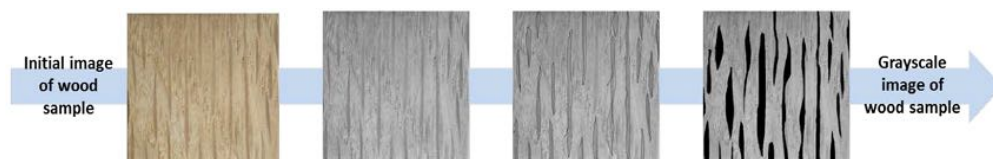

Figure 4

Grayscale image processing by Photoshop® software to determine the ratio black area / gray area defining the wood ray proportion in the wood specimen

Basic density

The basic density (Db) of each wood specimen (20 mm × 20 mm × 5 mm, RTL) was determined by the gravimetric method described by Haygreen and Bowyer (1996), given by the following equation (Eq. 2):

— (Eq. 2)

Where

D_b = basic density of wood m_o = the oven-dried mass of the wood specimen (g) V_h = saturated volume of the specimen (cm^3).

For each wood species, basic density was measured on 72 specimens from heartwood (36 for heartwood 1 and 36 for heartwood 2, [Fig. 2](#)) and 72 specimens from sapwood, in order to observe the wood basic density variation from pith to bark of the tree.

Shrinkage

To avoid errors during sampling, extreme cases such as excessively knotty trees or the presence of reaction wood or slope grain were excluded from the sample (ISO 4471, 1982). Tangential (β_t) and radial (β_r) shrinkage was determined for each wood specimen ($20 \text{ mm} \times 20 \text{ mm} \times 20 \text{ mm}$, RTL) according to the [ISO 4469 \(1981\)](#) standard. The TARS was then determined by the equation 3. TARS is used to express wood shrinkage anisotropy; the closer the TARS is to 1, the more the wood deformations due to drying are close to isotropic.

(Eq. 3)

For each wood species, all shrinkage measurements were performed on 72 specimens from heartwood (36 for heartwood 1 and 36 for heartwood 2, [Fig. 2](#)) and 72 specimens from sapwood, (36 for heartwood 1 and 36 for heartwood 2, [Fig. 2](#)), in order to study the wood shrinkage properties variation from pith to bark of the tree.

Results

Basic densities

Basic Density (D_b) was estimated for the four hardwood species. The average values are presented in [figure 5](#), for each species. The results show the significant relation of ring-porous hardwood species with their respective basic densities.

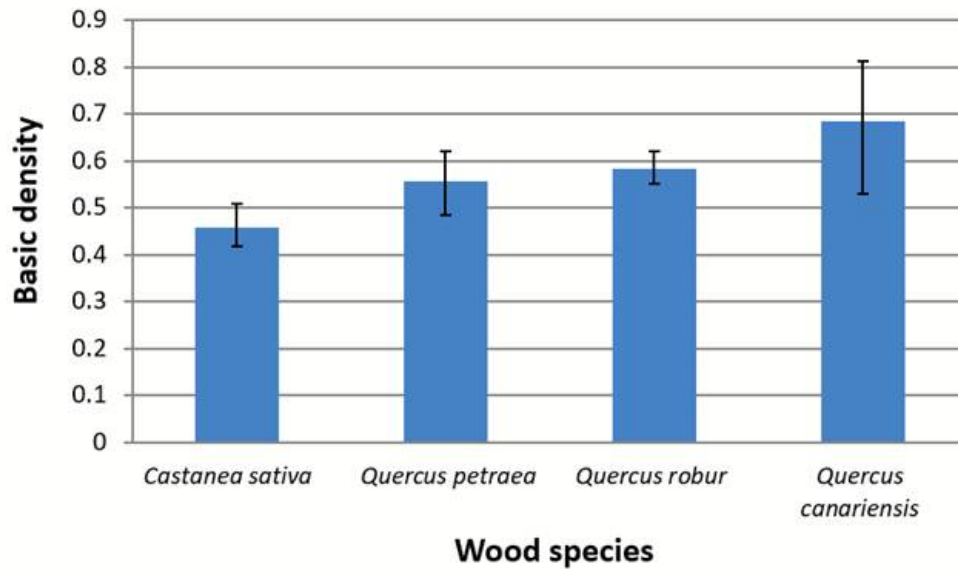

Figure 5

Average values of basic densities (Db) of each hardwood ring-porous species.

The average values of basic density were 0.460, 0.550, 0.580 and 0.690 for *Castanea sativa*, *Quercus petraea*, *Quercus robur* and *Quercus canariensis*, respectively. According to the anatomical properties, presented in [figure 1](#) and [Table 2](#), basic density seems to be correlated with wood ray proportions. These results are consistent with a previous study conducted by [Boyces, Kaeiser, Bey \(1970\)](#), who also indicated that ray proportion of black walnut wood (hardwood) was positively correlated with its specific gravity. [Taylor \(1969\)](#) found a similar tendency for *Quercus rubra* and *Quercus alba* woods highlighting that the increment in ray proportion contributes to the increase in wood basic density.

[Figure 6](#) shows the average values of wood basic density according to position within the tree, for the four wood species studied.

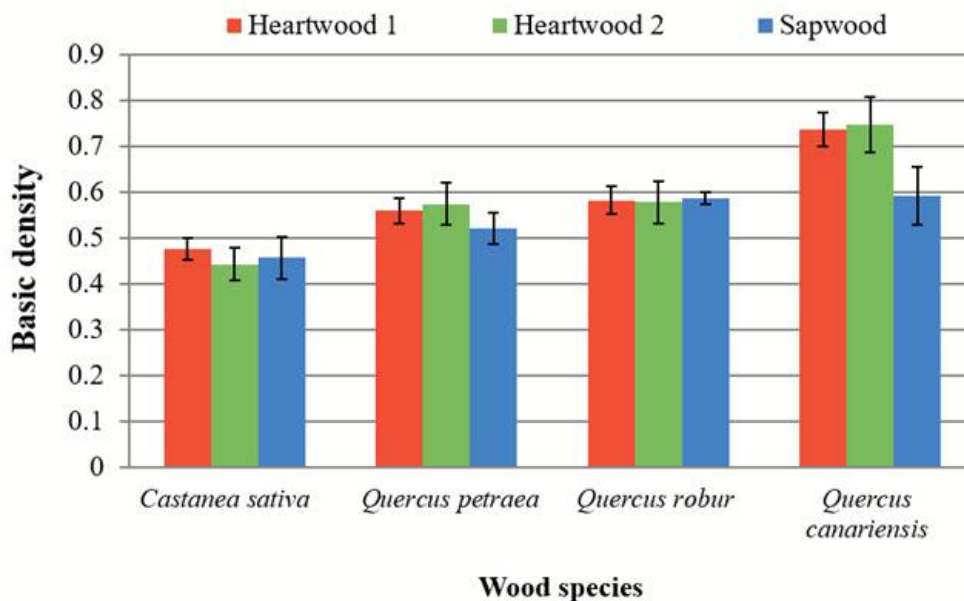

Figure 6

Average values of basic densities (Db) of each hardwood ring-porous species, according to the wood specimen position within the tree.

In addition, no significant difference between the basic density of heartwood 1 and heartwood 2 was observed. However, from heartwood to sapwood specimens, basic density seems to decrease for each of the ring-porous hardwood species studied, except for *Quercus robur* which present a similar density for its heartwood and its sapwood. However, this tendency is not really significant, and more data could be required to confirm this.

Nevertheless, these results are similar to those obtained from other studies conducted on oak wood. For example, Cinotti (1991) studied the wood basic density repartitions in *Quercus petraea* and found average values of 0.589 and 0.570 and 0.526 for pith, heartwood and sapwood, respectively. Studying the wood from various *Quercus* species in France, Courtoisier (1976) found basic density values varying from 0.414 to 0.515 for sapwood specimens, and from 0.439 to 0.600 for heartwood specimens. The variability of density values from heartwood to sapwood may be explained by (i) the increase in wood rays as the tree grows and (ii) a higher content of tannins and many other extractives in heartwood than those contained in the of sapwood (Ayobi, Kiaei, & Bakhshi, 2011).

Shrinkage

According to the shrinkage analyses, the results illustrated in figure 7 show that the tangential (β_t) and radial (β_r) shrinkage and (TARS) values for the four wood species vary widely in material cut from the same wood species, and even in material cut from the same tree. In addition, shrinkage values, obtained in this study, for sapwood were lower than those obtained for heartwood, confirming previous statements from Peck (1957). It appears clear that TARS values are characteristic for each wood species. Moreover, and according to figure 7(c), TARS seems to be correlated with the wood anatomical properties and more particularly to ray size, as it was well stated by McIntosh (1955), who found that the presence of large woody rays limits radial shrinkage in *Quercus rubra* wood. Bosshard (1974) also highlighted the influence of wood rays in wood shrinkage anisotropy. Why wood shrinks more tangentially than radially has never been explained satisfactorily. It was thought that wood-ray cells restricted radial shrinkage because the length of the wood ray cells lies in a radial direction. It has been found, however, that the structure of wood ray cells permits large lengthwise shrinkage (Ritter & Mitchell, 1952). Although wood-ray cells shrink more lengthwise than the adjacent cells, this shrinkage is less than the radial shrinkage of the other cells (McIntosh, 1955; Morschauser & Preston, 1954). Consequently, the wood-ray cells exert a restraining effect on radial shrinkage and then TARS increased according to the wood ray proportion within the wood. The lower density of wood rays than those of other wood fibers could explain this tendency of the wood-ray cells in restraining radial shrinkage. The difference between tangential and radial shrinkage may be caused by the inflection of crystallites near the pits, since they occur on the radial faces of the wood fibers (Gross, Clark,

& Ritter, 1939). However, other explanations have been put forth, such as the difference between fibril angles in radial and tangential walls (Yang, Ilic, Evans, & Fife, 2003), differences between the thickness of the primary walls in the radial and tangential directions, and the difference among the number of cross walls along the radial and tangential axes (Peck, 1957). Gu et al. (2001) state that the fibril arrangement (i.e. their packing density) on cross sections of the cell walls, especially of the thick S2 layer, contributes considerably to the different hygroexpansion/shrinkage of wood in the radial and tangential direction. For the radial variation of ray height, Lev-Yadun (1998) found that wood rays height was less than four cells near the pith, increasing with age, and had no general direct relationship with growth-ring width. Giraud (1977) mentioned that wood ray height increases with distance from the pith, in a study of *Entandrophragma utile*, a tropical Meliaceae. The ray area level of wood tends to increase according to its position in the tree, from the heart to the outer part of the heartwood. This rate of ray then remains approximately constant in the outer part of the tree. This stated variation of wood ray proportion along the distance of wood from the tree pith, could explain the fact that the results obtained show a decrease of wood radial shrinkage from heartwood to sapwood excepted with *Castenae*, the only species with uniseriate rays (Fig.7b).

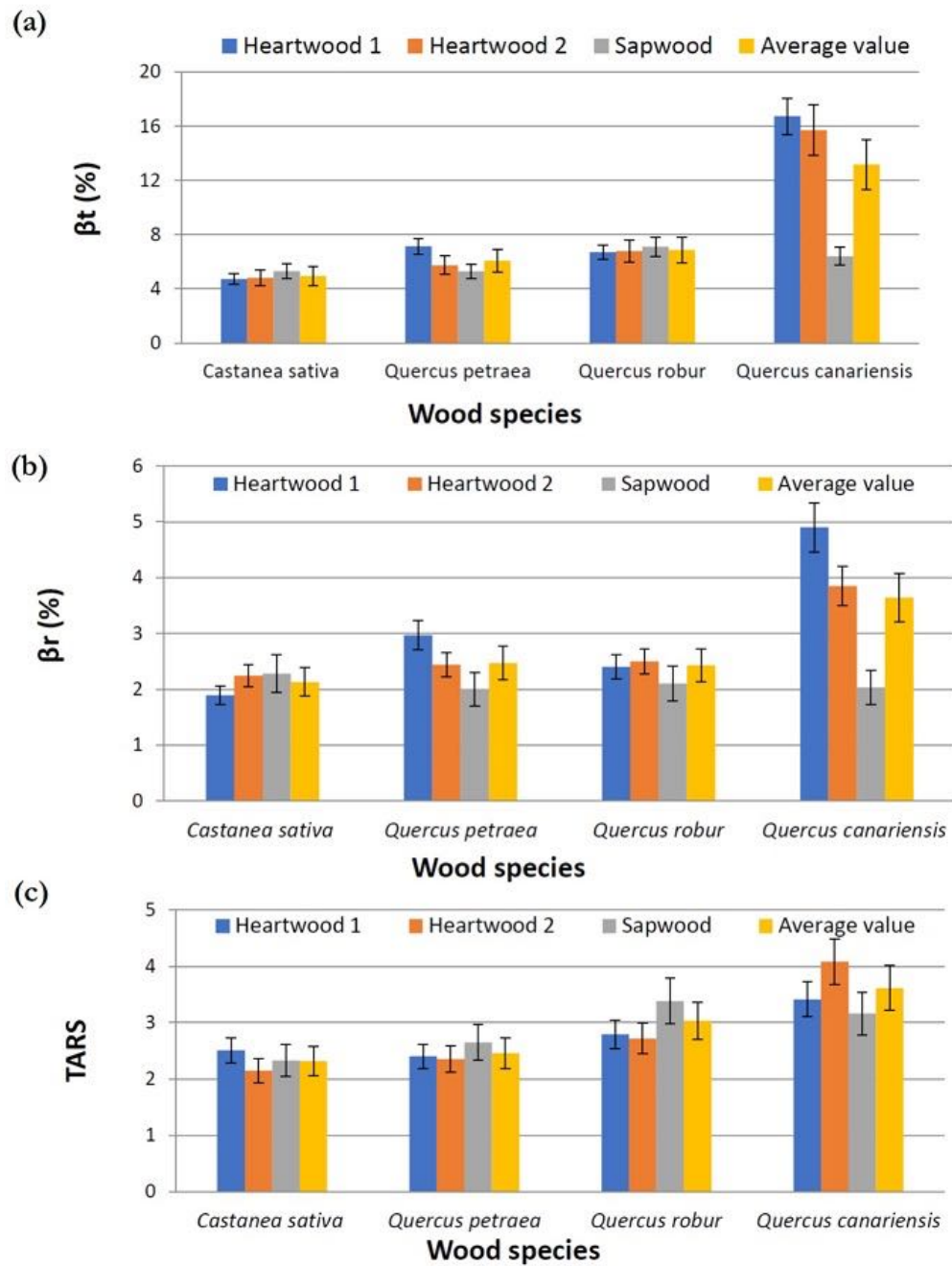

Figure 7

(a) Average values of tangential shrinkage [β_r], (b) radial shrinkage [β_t] and (c) TARS of each hardwood ring-porous species, according to the wood specimen position within the tree, and their overall values.

Discussion

Influence of basic density (Db) on wood shrinkage intra wood species

For all wood species studied, basic density revealed a small but not significant wood variability within the tree, more particularly between sapwood and heartwood. More data could be required to confirm this. Similar results were observed on the four studied wood

species. In addition, the density of ring porous woods is mainly dependent on growth ring structure and its variability and less on structural and chemical changes as a result of heartwood formation processes (Tsoumis, 1991).

Only results obtained from *Q. canariensis* are detailed below in order to facilitate the visibility of the results. In *Q. canariensis* wood, some extreme values of basic densities were found from 0.813 near the pith to 0.530 in specimens from wood near to the bark. In addition, each trunk had a similar density profile. Significant difference was observed between heartwood and sapwood specimens where sapwood specimens had low tangential and radial shrinkage values whereas heartwood specimens were characterized by higher shrinkage values in both directions (Fig. 8 a, b).

(a)

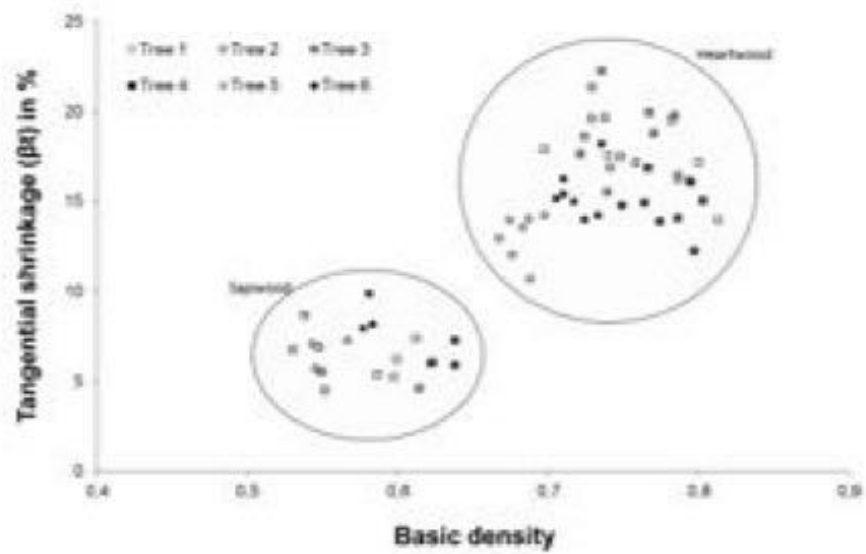

(b)

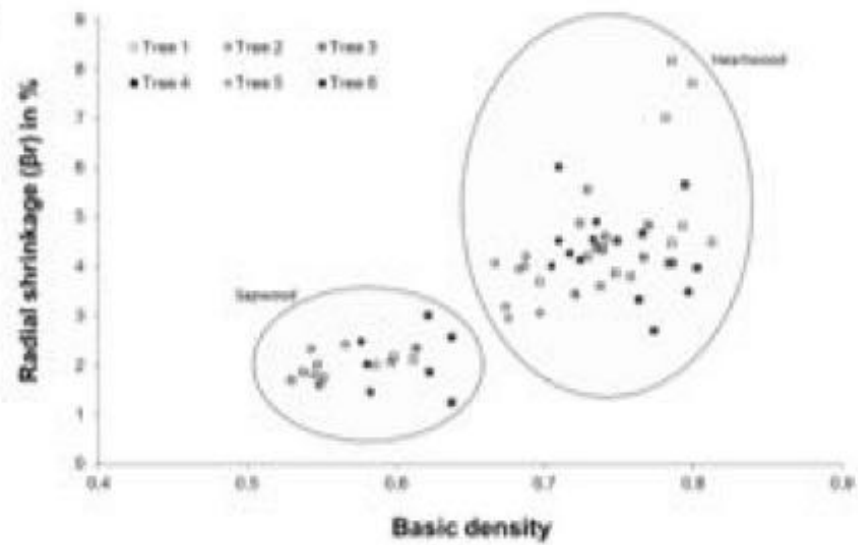

(c)

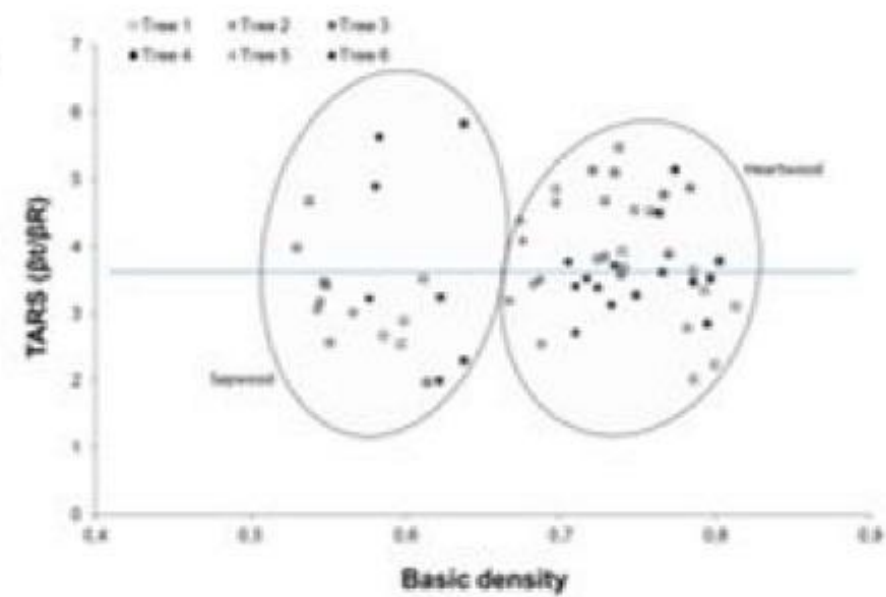

Figure 8

Relationships between basic density (Db) and (a) wood tangential shrinkage [β_t], (b) radial shrinkage [β_r] and (c) the TARS of *Q. canariensis* wood, according to the various selected trees.

Strong positive correlations were found previously, between densities, radial and tangential shrinkage and percentage of cell wall ([Sadegh, Kiaei, & Samariha, 2012](#)). These results could be explained by the fact that wood shrinkage and swelling are affected by several wood factors, such as the heartwood to sapwood ratio or the fibrillary angle on the S2 layer ([Zheng, Pan, Zhang, Jenkins, & Blunk, 2006](#)). Wood density is an important property for both solid wood and fiber products from conifers and hardwoods, and is affected by cell wall thickness, wood ray proportion, cell diameter, earlywood to latewood ratio and chemical content of the wood ([Orwa, Mutua, Kindt, Jamnadass, & Anthony, 2009](#)).

Finally, shrinkage anisotropy, which is characterized by the TARS ([Fig. 8 c](#)), was found to be homogeneous within the trees and high with a mean ratio of 3.520 between tangential and radial shrinkage. This ratio differs only slightly from sapwood to heartwood whereas the $\beta_t - \beta_r$ difference appears significantly higher in heartwood. High difference between β_t and β_r shrinkage values indicates that this wood will be more prone to distortion and cracks during drying.

Influence of basic density (Db) on wood shrinkage inter wood species

[Figure 9](#) highlights the correlations between wood basic density and (a) tangential shrinkage, (b) radial shrinkage, and (c) the TARS, for the four hardwood species. It appears that radial and tangential shrinkage is correlated with wood basic density according to three density classes as shown in [figure 9 \(a, b\)](#) : [Z1] $Db < 0.550$; [Z2] $0.550 < Db < 0.650$; [Z3] $Db > 0.650$. Z1 was mainly composed of *C. sativa* wood specimens and no correlation between shrinkage and density was observed for this species. Z2, however, was made up of all wood species but mainly *Q. robur* and *Q. petraea* woods and a slight positive relation was observed between the density of the wood and its respective shrinkage properties. Finally, *Q. canariensis* wood specimens were in Z3 with a high positive correlation between density and shrinkage values. These results from *Q. canariensis* are consistent with others previous studies highlighting that wood density are related to tangential and radial shrinkage, according to the wood species ([Harris & Meylan, 1965](#); [Pentoney, 1953](#)).

(a)

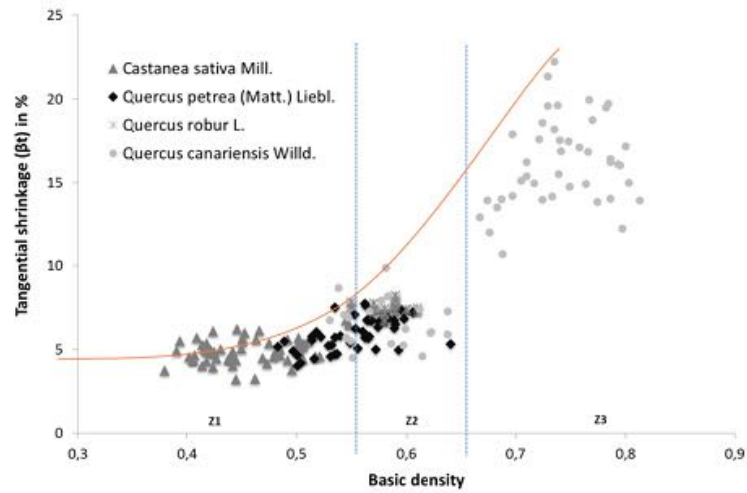

(b)

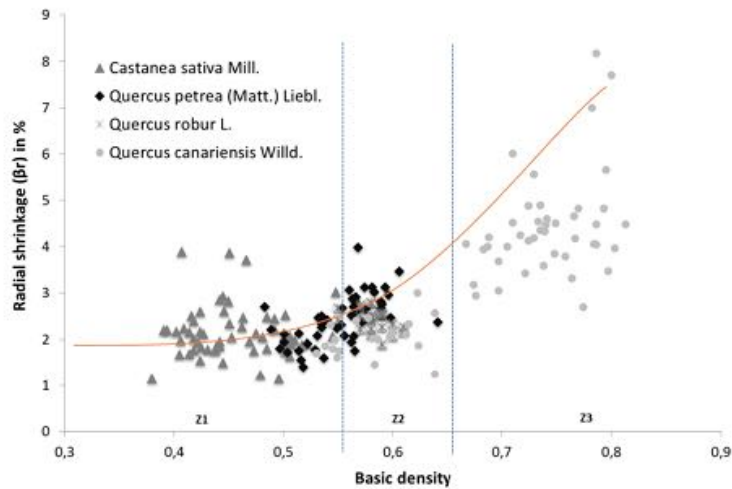

(c)

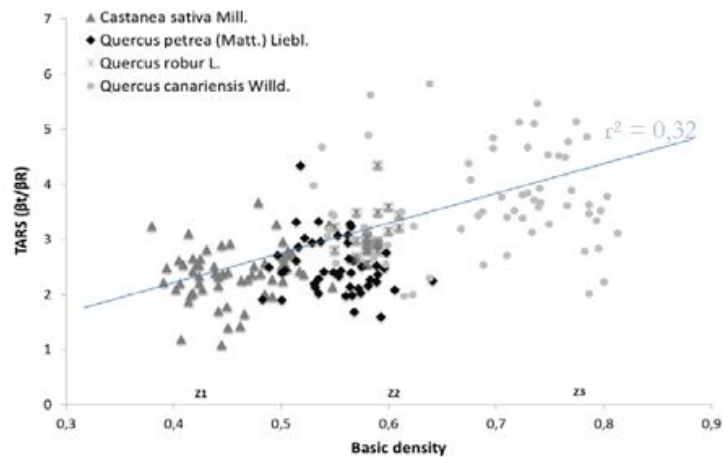

Figure 9

Relationships between heartwood and sapwood basic densities (D_b) and (a) wood tangential shrinkage [β_t], (b) radial shrinkage [β_r] and (c) the TARS, for the four ring-porous hardwood species.

Contrary to the previous no-variation TARS values recorded according to the evolution of wood density for the same species (Fig. 8c), Figure 9c shows that TARS value increased according to wood basic density depending on the wood species ($r^2 = 0.320$). This last

observation is especially due to the different anatomical structure (Fig.1) from the various wood species and not due to their respective basic densities.

These statements confirm the effect of anatomical structure, and more particularly the influence of wood-ray proportions and characteristics, on wood density and its shrinkage properties, as it was established earlier for Mothe, Chanson, Thibaut, Martin, & Mourgues (1990) who confirmed that taking simple anatomical data into account, such as ring properties or the number of wood-rays, in addition to density, generally improves wood shrinkage predictions. Similar results were found by De la Paz, et al (2005).

Influence of multiseriate wood ray proportion on wood shrinkage

In recent years, the influence of rays on the wood properties has not been studied too much, although it is an important component of the anatomical structure of wood, and it is difficult to find scientific information on this subject after the 1990's. This lack of interest is surprising since one-fourth to one-third of the total xylem of some species is composed of these tissues (Taylor, 1969). The results obtained on wood ray proportion are consistent with those studied in the past. Microvideomat de Zeiss analyses carried out in this work showed that *Q. canariensis* and *Q. petraea* wood specimens contain multiseriate-ray proportions from 4.430% to 38.45% [Average value = 18.41%], and from 1.590% to 15.19% [Average value = 6.56%], respectively. As shown on figure 1, *C. sativa* wood contains no multiseriate wood rays and that the multiseriate wood ray proportion of *Q. robur* wood was very similar to that of *Q. petraea* wood. For this reason, the discussion will focus only on *Q. canariensis* and *Q. petraea* wood properties. Figure 10 shows correlations between *Q. canariensis*, and *Q. petraea* showing large ray proportion of the wood and their respective tangential shrinkage, radial shrinkage and TARS values. It can be observed a tendency showing that wood ray proportion is related to wood shrinkage properties. These results are similar to previous findings by Mattheck and Kubler (1997) and Kawamura (1979) who determined relationships between wood-ray proportion, strength properties and shrinkage values. These correlations could be explained by the wood anatomical structure and its chemical composition.

Variations of shrinkage in different directions are due to several factors such as the cellular structure and physical organization of cellulose chain molecules within the cell walls (Ilic, Boland, McDonald, Downes, & Blakemore,, 2000). The microfibril angle of the S2 layer is also an important factor (Ilic et al., 2000), and the presence of a gelatinous layer in the fibers results in large shrinkage (Malan & Arbuthnot, 1995). Finally, they may be due to ray proportion as well, which are significant anatomical elements of wood, since their volume can represent from 3% to 30 % of the total volume of the wood (Barbe & Keller, 1996). In fact, the number of rays per centimeter (in the tangential plane) is a good indicator of the tangential and radial shrinkage of wood. In addition, Kawamura (1982) highlighted that the volume fraction and the type of woody rays contain in the wood are correlated to the wood mechanical properties. Similar results are shown by De la Paz et al. (2005). In particular, the volume fraction of woody rays would be a great parameter allowing a better estimation of the mechanical Moduli of elasticity of wood (Guitard & El Amri, 1987).

(a)

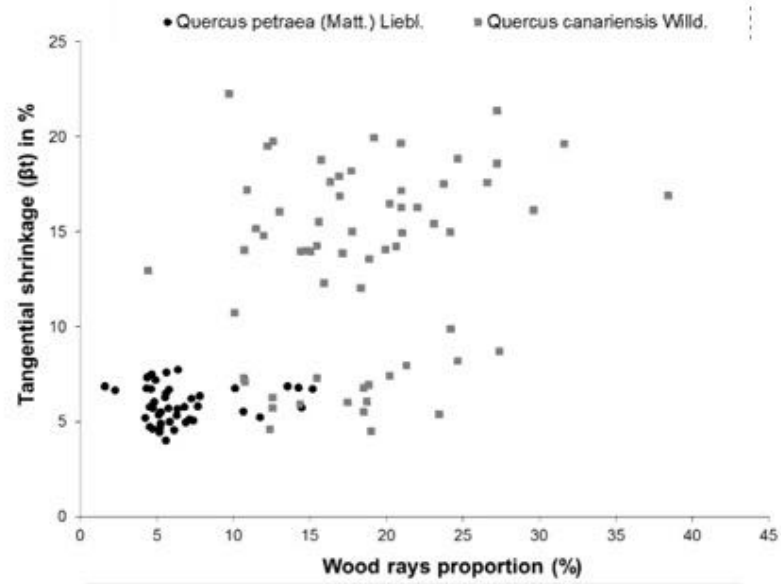

(b)

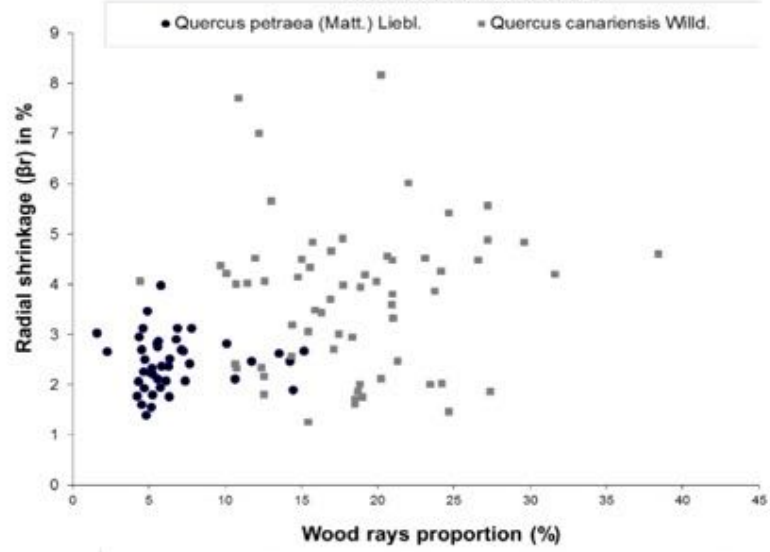

(c)

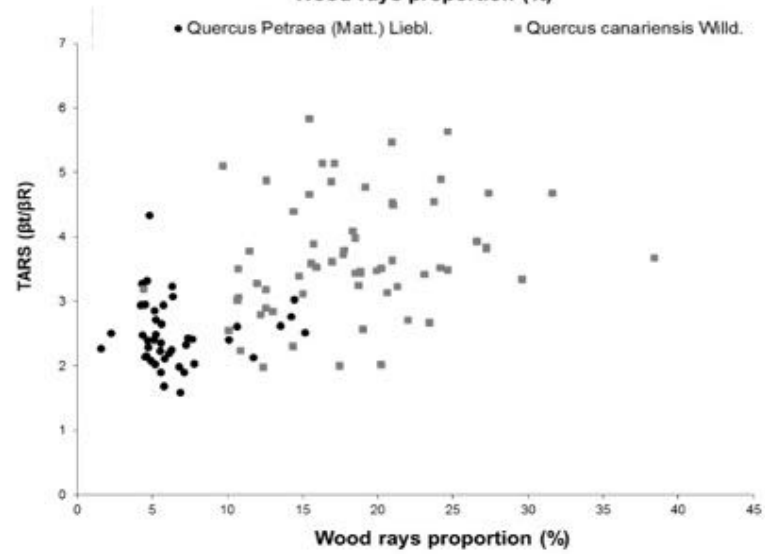

Figure 10

Relationships between wood basic density (D_b) and (a) wood tangential shrinkage [β_t], (b) radial shrinkage [β_r] and (c) the TARS, *Q. canariensis* and *Q. petraea* woods.

Conclusions

This work focused on some physical properties (basic density, shrinkage) and wood-ray characteristics of four ring-porous hardwoods with some anatomical features, according to their wood ray composition: *Castanea sativa*, *Quercus petraea*, *Quercus robur* and *Quercus canariensis*. The four wood species showed different proportions of large and multiseriate wood-rays. According to their wood anatomical properties, wood-ray proportion seems to be positively correlated with wood basic density, radial shrinkage, tangential shrinkage and Transverse Anisotropy Ratio for Shrinkage (TARS). The results show that the latter wood properties vary according to the wood position within the tree. A significant difference was observed between heartwood and sapwood specimens. Sapwood specimens have low tangential and radial shrinkage values whereas heartwood specimens are characterized by higher deformations in both directions.

To conclude, tangential ray proportion is a good indicator of tangential and radial shrinkage of wood. Considering the volume fraction of woody rays contained within the wood would be a suitable factor to improve predictions of its physical properties in order to choose the best species adapted for the intended use.

References

- Ayobi, E., Kiaei, M., & Bakhshi, R. (2011). Heartwood and Sapwood Properties of *Quercus castaneaefolia* in the Iranian Forests. *Middle-East Journal of Scientific Research*, 8(3), 669-673. Retrieved from [https://www.idosi.org/mejsr/mejsr8\(3\)11/22.pdf](https://www.idosi.org/mejsr/mejsr8(3)11/22.pdf)
- Barber, N. F., & Meylan, B. A. (1964). The anisotropic shrinkage of wood. *Holzforshung*, 18(5), 146-156. doi: 10.1515/hfsg.1964.18.5.146
- Barbe, C., & Keller, R. (1996). Woody Rays and wood material [In French]. *Revue Forestière Française*, 48(1), 63-68. doi: 10.4267/2042/26729
- Barkas, W. (1941). Wood water relationships, VI. The influence of ray cells on the shrinkage of wood. *Transaction of the Faraday Society*, 37, 535-547. doi: 10.1039/TF9413700535
- Bosshard, H. H. (1956). Über Die Anitotropie der Holzschwindung. *Holzals Roh- und Werkstoff*, 14(8), 285-295. doi: 10.1007/BF02605214
- Bosshard, H. H. (1974). *Holzkundezur Biologie, Physik und Chemie des Holzes*. Tome 2. Basel, Switzerland: Birkhäuser Verlag.
- Boutelje, J. B. (1962). The relationship of structure to transverse anisotropy in wood with reference to shrinkage and elasticity. *Holzforschung*, 16(2), 33-46. doi: 10.1515/hfsg.1962.16.2.33

- Botosso, P. C. (1997). Une méthode de mesure du retrait du bois: Application à la prédiction du retrait tangentiel d'éprouvettes de bois massif de Sapin pectiné (*Abies alba* Mill). Doctorat, Université Henri Poincaré. Retrieved from http://docnum.univ-lorraine.fr/public/SCD_T_1997_0001_BOTOSO.pdf
- Boyces, G., Kaeiser, M., Bey, & C. F. (1970). Variations of some wood features in five black walnut trees. *Forest Science*, 16(1), 95-100. doi: 10.1093/forestscience/16.1.95
- Boyd, J. D. (1974). Relating lignification to microfibril angle differences between tangential and radial faces of all layers in wood cells. *Drevársky výskum*, 19(2), 41-54.
- Cinotti, B. (1991). Recherche de propriétés intrinsèques du bois pouvant expliquer la sensibilité à la gélivure de *Quercus petraea* (Liebl) et *Quercus robur* (L). *Annales des Sciences Forestières*, 48(4), 453-468. Retrieved from <https://www.hal.archives-ouvertes.fr/hal-00882767>
- Courtoisier, F. (1976). Etude des relations entre stations et qualité du bois de chêne en forêt de Bride et de St Jean. Rapport de stage ENITEF, Station de Recherches sur la Qualité des Bois, C.N.R.F.
- De la Paz Pérez-Olvera, C., Dávalos Sotelo, R., & Quintanar-Isaías, A. (2005). Influencia de los radios en algunas propiedades físicas y mecánicas de la madera de ocho encinos (*Quercus*) de Durango, México. *Madera y Bosques*, 11(2), 49-68. doi: 10.21829/myb.2005.1121256
- Giraud, B. (1977). Statistical analysis of wood structure variation as related to distance from the pith in *Entandrophragma* (Meliaceae). *IAWA Bulletin*, 4, 71 - 75.
- Gross, S. T., Clark, G. L., & Ritter, G. J. (1939). Arrangement of the cellulose crystallites in ray cells of white oak as determined by X-Rays. *Paper Trade Journal*, 109(23), 37-38. Retrieved from <https://www.fpl.fs.fed.us/documnts/pdf1939/gross39a.pdf>
- Gu, H., Zink-Sharp, A., & Sell, J. (2001). Hypothesis on the role of cell wall structure in differential transverse shrinkage of wood. *Holz als Roh- und Werkstoff*, 59, 436-442. doi: 10.1007/s001070100240
- Guitard, D., & EL Amri, F. (1987). La Fraction volumique en rayon ligneux comme paramètre explicatif de la variabilité de l'anisotropie élastique du matériau bois. In : Actes du 2e Colloque "Sciences et Industries du Bois". Nancy - ARBOLOR, 1987, Tome 1, 405-412.
- Harris, J. M. & Meylan, B. A. (1965). The influence of microfibril angle on longitudinal and tangential shrinkage in *Pinus radiata*. *Holzforschung*, 19, 144-153. doi: 10.1515/hfsg.1965.19.5.144

Haygreen, J. G. & Bowyer, J. L. (1996). Forest Products and Wood Science (3rd ed.). Iowa, USA: Iowa State University Press.

Ilic, J., Boland, D., McDonald, M., Downes, G., & Blakemore, P. (2000). Wood density Phase 1 - State of knowledge. (National Carbon Accounting System technical report, 18). Australia: Australian Green House Office. Retrieved from <http://www.fullcam.com/FullCAMServer/Help/refs/TR18%20Woody%20Density%20Phase%201%20-%20State%20of%20Knowledge.pdf>

ISO 4469 (1981). Wood - Determination of radial and tangential shrinkage. ICS 19.040, 2 pages. [Online] http://www.saga.web.afnor.org/fr-FR/sw/Consultation/Notice/_1364948?directFromSearch=true.

Kawamura, Y. (1982). Studies on the shrinkage and the visco-elasticity of the ray in wood of "Arakashi" (*Quercus glauca* Thund). Bulletin of the Niigata University Forest, 15, 75-82.

Kawamura, Y. (1979). Studies on the properties of rays (I): Influence of rays on anisotropic shrinkage of wood. Mokuzai Gakkaishi, 25(7), 455-460.

Kawamura, Y. (1984). Studies on the properties of rays III. Influence of rays on anisotropic shrinkage of wood. Mokuzai Gakkaishi, 30, 785-790.

Keller, R. & Thiercelin F. (1975). Influence des gros rayons ligneux sur quelques propriétés du bois de hêtre. Annals of Forest Science, 32(2), 113-129. doi: 10.1051/forest/19750203

Kelsey, K. (1963). A critical review of the relationship between the shrinkage and structure of wood. Technological Paper No. 28. Melbourne, Australia: Division of Forest Products, CSIRO.

Kollman, F. F. & Côté, W. A. (1968). Principles of Wood Science and Technology. I Solid Wood. Springer, Berlin, Heidelberg. doi: 10.1007/978-3-642-87928-9

Leonardon, M., Altaner, C. M., Vihermaa, L., & Jarvis, M. C. (2010). Wood shrinkage: influence of anatomy, cell wall architecture, chemical composition and cambial age. European Journal of Wood and Wood Products, 68, 87-94. doi: 10.1007/s00107-009-0355-8

Lev-Yadun, S. (1998). The relationship between growth-ring width and ray density and ray height in cell number in the earlywood of *Pinus halepensis* and *Pinus pinea*. IAWA Journal, 19(2), 131-139. doi: 10.1163/22941932-90001515

Lindsay, F. W. & Chalk, L. (1954). The influence of rays on the shrinkage of wood. Forestry: An International Journal of Forest Research, 27(1), 16-24.

- Malan, F. S. & Arbuthnot, A. L. (1995). The intern-relationships between density and fiber properties of South African grown *Eucalyptus grandis*. In B. M. Potts, N. M. G. Borralho, J. B. Reid, N. R. Cromer, W. N. Tibbits, & C. A. Raymond (Eds.) *Eucalypt plantations: Improving fibre yield and quality* (pp. 116-120). Hobart: CRCTHF-IUFRO Conf.
- Mariaux, A. & Narboni, P. H. (1978). Anisotropy of shrinkage and structure of wood: statistical approach test [In French]. *Bois et Forêts des Tropiques*, 178, 36-44. doi: 10.19182/bft1978.178.a19360
- Mattheck, C. & Kubler, H. (1997). *Wood - The Internal Optimization of Trees*. Springer-Verlag Berlin Heidelberg. doi: 10.1007/978-3-642-61219-0
- McIntosh, D.C. (1955). Shrinkage of red oak and beech. *Forest Products Journal*, 5(10), 355-359.
- Morschauser, C. R. & Preston, S. B. (1954). The effect of ray tissue on transverse shrinkage of red oak. *Michigan Technology*, N° 1 April 1954, University of Michigan. Ann Arbor, Mich.
- Mothe, F., Chanson, B., Thibaut, B., Martin, G., & Mourgues, P. (1990). Etude du retrait en liaison avec la structure. I. Variation radial des retraits longitudinal et tangentiel sur des placages déroulés de Douglas. *Annals of Forest Sciences*, 47, 331-344. doi: 10.1051/forest:19900405
- Orwa, C., Mutua, A., Kindt, R., Jamnadass, R., & Anthony, S. (2009). *Agroforestry Database: a tree reference and selection guide*, Version 4.0. Retrieved from <http://www.worldagroforestry.org/af/treedb/>
- Peck, E. C. (1957). How wood shrinks and swells. *Forest Products Journal*, 7(7), 235-244. Retrieved from <https://www.fpl.fs.fed.us/documnts/pdf1957/peck57a.pdf>
- Pentoney, R. E. (1953). Mechanisms affecting tangential versus radial shrinkage. *Forest Products Journal*, 3, 27-32.
- Perré, P. (2007). Experimental device for the accurate determination of wood-water relations on micro-samples. *Holzforschung*, 61, 419-429. doi: 10.1515/HF.2007.075
- Polge, H. (1964). Le bois juvénile des conifères. *Revue Forestière Française*, 6, juin. Retrieved from http://www.documents.irevues.inist.fr/bitstream/handle/2042/24663/RFF_1964_6_474.pdf?sequence=1
- Ramage, M. H., Burrridge, H., Busse-Wicher, M., Fereday, G., Reynolds, T., Shah, D.U., Wu, G., Yu, L., Fleming, P., Densley-Tingley, D., Allwood, J., Dupree, P., Linden, P. F., & Scherman, O. (2017). The wood from the trees: The use of timber in construction. *Renewable and Sustainable Energy Reviews*, 68, 333-359. doi: 10.1016/j.rser.2016.09.107

- Redman, A. L., Bailleres, H., & Perré, P. (2011). Characterization of viscoelastic, shrinkage and transverse anatomy properties of four Australian hardwood species. *Wood Material Science and Engineering*, 6, 95-104. doi: 10.1080/17480272.2010.535014
- Ritter, G. J. & Mitchell, R. L. (1952). Fibers studies contributing to the differential shrinkage of cellulose. *Paper Industries*, 33, 1189-1193.
- Sadegh, A. N., Kiaei, M., & Samariha, A. (2012). Experimental characterization of shrinkage and density of *Tamarix aphylla* wood. *Cellulose Chemistry and Technology*, 46(5-6), 369-373. Retrieved from [http://www.cellulosechemtechnol.ro/pdf/CCT5-6\(2012\)/p.369-373.pdf](http://www.cellulosechemtechnol.ro/pdf/CCT5-6(2012)/p.369-373.pdf)
- Schniewind, A. P. (1959). Transverse anisotropy of wood: a function of gross anatomic structure. *Forest Products Journal*, 9(10), 350-359.
- Schniewind, A. P. & Kersavage, P. C. (1962). Influence of the rate of drying and rewetting on the dimensional changes of California Black Oak. *Forest Products Journal*, 12(1), 29-33.
- Skaar, C. (1988). *Wood-Water Relations*. Berlin, Heidelberg: Springer-Verlag Berlin Heidelberg. doi: 10.1007/978-3-642-73683-4
- Taylor, F. W. (1969). The effect of ray tissue on the specific gravimetry of wood. *Wood and Fiber Science*, 2, 142-145. Retrieved from <https://www.wfs.swst.org/index.php/wfs/article/view/2083/2083>
- Tsoumis, G. T. (1991). *Science and technology of wood: structure, properties, utilization*. New York: Van Nostrand Reinhold. Retrieved from <https://www.trae.dk/wp-content/uploads/2001/10/science-and-technology-of-wood.pdf>
- Wijesinghe, S. (1959). The shrinkage of rays and fibers in wood. *Forestry*, 32(1), 31-38. doi: 10.1093/forestry/32.1.31
- Yang, J. L., Ilic, J. , Evans, R., & Fife, D. (2003). Interrelationships between shrinkage properties, microfibril angle, and cellulose crystallite width in 10-year-old *Eucalyptus globulus*. *New Zealand Journal of Forestry Science*, 33(1), 47-61. Retrieved from https://www.scionresearch.com/_data/assets/pdf_file/0003/59232/NZJFS33147-61YANG.pdf
- Zheng, Y., Pan, Z., Zhang, R., Jenkins, B. M., & Blunk, S. (2006). Properties of medium-density particleboard from saline *Athel* wood. *Industrial Crops and Products*, 23(3), 318-326. doi: 10.1016/j.indcrop.2005.09.003

Author notes

*Corresponding author. kevin.candelier@cirad.fr

